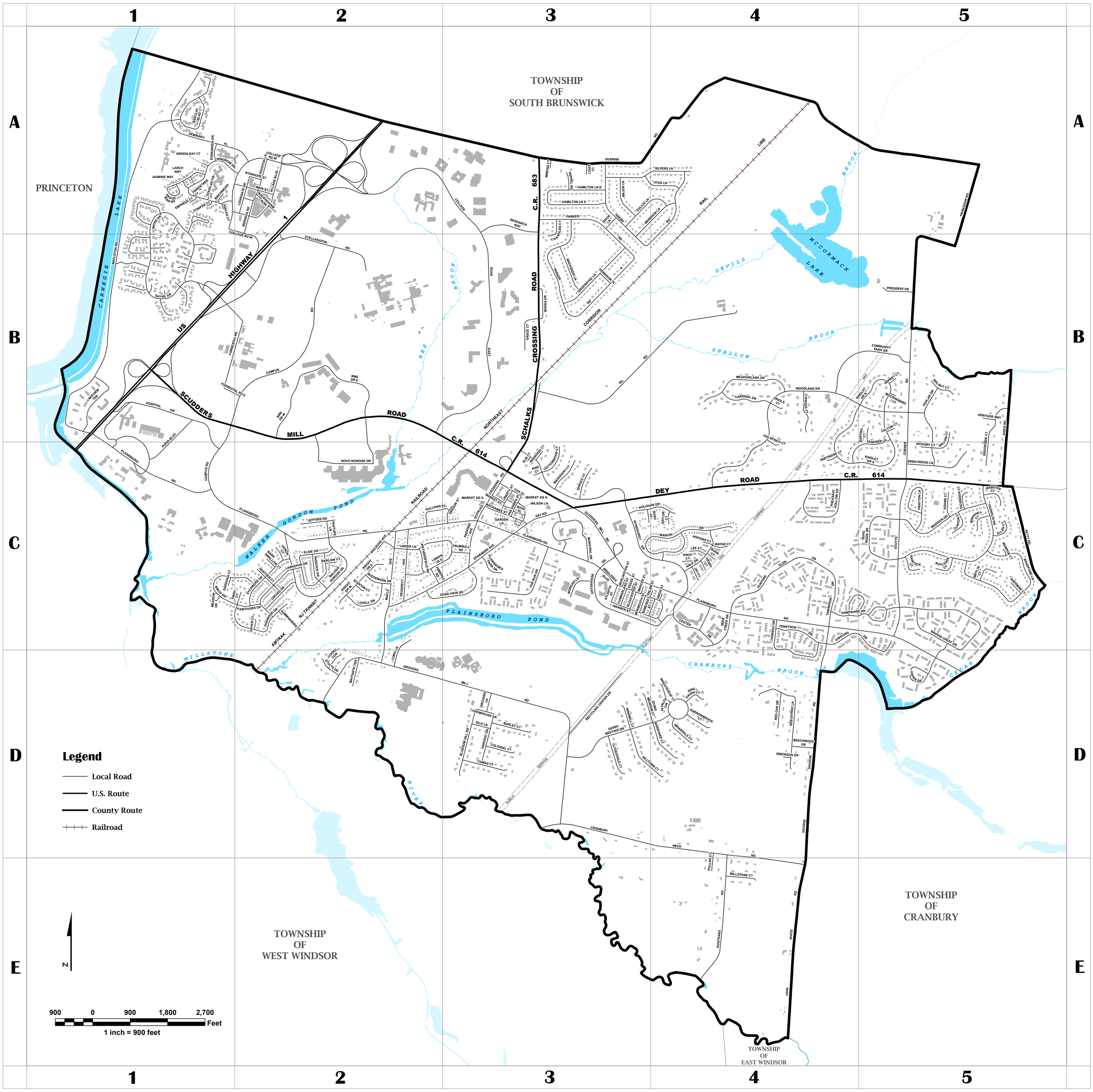

Township of Plainsboro

Middlesex County, New Jersey

2015 STREET INDEX MAP

A

ADAMS CT	5C
ALFALFA CIR	4D
ALLEN CT	5C
AMBERLY RD	2C
ASHFORD DR	4C, 5C, 5D
ASPEN DR	5D
ATLANTIC ST	3C
AZALEA CT	1A

B

BARCLAY BLVD	1A
BARLEY CT	3D
BARLOW CT	2C
BARN SWALLOW CT	2C
BARNYARD CT	4D
BEECHTREE LN	4D
BEECHWOOD DR	4D
BIRCH DR	1C, 2C
BIRCHWOOD CT	1A
BLOSSOM HILL DR	3D
BMS DR E	2B
BMS DR W	2B
BRADFORD LN	5C
BRENTWOOD LN	5C
BRIARDALE CT	4D
BROOKSIDE CT	5B, 5C
BUNTING CT	5B, 5C
BURLINGTON ST	3C
BURR CT	4C

C

CAMAS CT	3D
CAMPUS RD	1B, 1C, 2B
CARDINAL DR	4B
CENTER DR	4C
CHANDLER CT	3A, 3B
CLINTON CT	5C
CLYDESDALE CT	3D
COLLEGE RD E	2A, 2B, 3A, 3B
COLLEGE RD W	1A, 2A
COLONIAL CT	3D
COMMUNITY PARK DR	4B, 5B
CONIFER CT	1A
COOKS COR	2D
CORA LN	2C, 2D
COTTONWOOD CT	3C
COX ST	3C
CRANBURY NECK RD	3D, 4D, 4E
CUMBERLAND ST	3C
CYPRESS CT	4B

D

DAISY CT	2C
DEER CREEK DR	4C
DENNISON PL	3B
DERRY MEETING DR	3D, 4D
DEY RD	3C, 4C, 5C
DICKINSON CT	5C
DOGWOOD DR	1C, 2C
DOUGLAS FIR CT	1A
DRAYTON LN	5C
DRYER CT	2C

E

EDGEMERE AVE	2C, 3C
EIKER RD	5B, 5C
ELM CT	3C
ELSIE DR	2C
EMPRESS CT	1A
ENTERPRISE DR	3C, 4C
ESSEX ST	3C
EVERGREEN DR	1A

F

FALCON CT	5B
FARMHOUSE DR	3D
FORRESTAL RD	1B, 2B
FORRESTAL RD S	1B, 2B
FOX RUN DR	3C
FRANKLIN DR	5C
FRIENDSHIP RD	5A, 5B
FRINGETREE CT	1A

G

GARDEN LN	3C
GARDENIA CT	1C
GEORGE DAVISON RD	4C, 4D, 4E
GLOUCESTER ST	3C
GOLDFINCH CT	4B, 4C
GRACE CT	3B
GREENLEAF CT	1A
GROENDYKE LN	3B
GROVERS MILL RD	2D, 3D
GULICK LN	3A, 4A

H

HALE DR	4C
HAMILTON LN N	3A
HAMILTON LN S	3A
HAMPSHIRE DR	4C, 5C
HANCOCK CT	5C
HARVEST DR	3D
HAWTHORN DR	2C
HEATHER CT	2C
HEDGE ROW RD	1A
HENRY CT	4C
HERITAGE WAY	5B
HERON CT	2C
HICKORY CT	5C
HILLTOWN CT	3D, 4D
HOLOHAN DR	3C, 4C
HOPKINS CT	4C
HOSPITAL DR	1B, 1C
HOUGTON LN	2A
HUMMINGBIRD CT	2C
HUNTERS GLEN DR	4C

I

IRL RD	3B, 4B

J

JASMINE WAY	1A
JAY CT	4C
JEFFERS RD	2C
JOHN WHITE RD	4E

K

KEPPEL RD	3A
KING HAVEN CT	4D
KINGLET DR N	5B
KINGLET DR S	4B, 4C, 5B, 5C
KNIGHT DR E	2C
KNIGHT DR W	2C
KNOX CT	4C
KREBS RD	3A, 3B, 4A, 4B

L

LAKEVIEW TER	1B
LARCH WAY	1A
LARKSPUR DR	2C
LEE CT	4C
LIBERTY ST	3C
LINDEN LN	2C, 3C
LINDEN LN S	2C, 3C
LIONSGATE DR	2A
LOUIS CT	3A
LOVELL DR	2C

M

MACKENZIE LN	3B
MACNAMEE ST	3C
MADISON DR	5C
MAHOGANY CT	3C
MAIN ST	1A, 2A
MAJOR LN	3A
MAPLE AVE	2C, 2D

M cont.

MAPLETON RD	1A, 1B
MARION DR	3C, 4C
MARKET SQ N	3C
MARKET SQ S	3C
MARKET ST	3C
MARSHALL CT	5C
MAYFARTH TER	2D
MEADOW DR	1C
MEADOWLARK DR	4B
MERCER ST	3C
MERSHON LN	3A, 3B, 4A
MERWICK RD	2A
MIDDLESEX BLVD	3C, 4C
MIFFLIN CT	5C
MILLSTONE CT	4E
MIMOSA CT	3A
MOCKINGBIRD CT	5B
MONMOUTH ST	3C
MONROE CT	5C
MORGAN LN	3C
MUNICIPAL DR	3C

N

NARROWBROOK CT	4D
NOSTRAND RD	4D, 4E
NOVO NORDISK DR	2B, 2C

O

OKESON ST	3C
ORCHARD LN	3D
ORCHID DR	2C
ORIOLE CT	4B
OSPREY CT	5B

P

PADDOCK DR	2C
PARKER RD	3A, 3B
PARKER RD S	3A, 3B
PARKWAY AVE	3C
PARTRIDGE CT	4C
PASTURE LN	2C
PERRINE RD	3A, 4A
PETTY RD	5C
PHEASANT HOLLOW DR	4C
PINE CT	3C
PLAINSBORO PARK DR	3C
PLAINSBORO RD	1B, 1C, 2C, 3C, 4C, 5C, 5D
POLLAK CT	4D, 4E
POND VIEW DR	2C, 3C
POPLAR DR	5B, 5C
PRESERVE DR	5B
PROSPECT AVE	2C
PUNIA BLVD	1B, 1C

Q

QUAIL RIDGE DR	5C
QUICK LN	3A

R

RAILROAD AVE	2C
RAVENS CREST DR	5C, 5D
RECYCLING CENTER DR	3D
RED OAK DR	4D
REDWOOD CT	3C
RESEARCH WAY	3A
ROCKINGHAM ROW	2A
RUEDEMANN DR	2C
RUSH CT	3C
RUTLEDGE CT	5C

S

SALEM ST	3C, 4C
SAYLOR CT	4C
SAYRE DR	1A, 1B
SCHALKS CROSSING RD	3A, 3B, 3C
SCOTTS CORNER RD	5B, 5C
SCUDDERS MILL RD	1B, 2B, 3B, 3C
SEMINARY PL	1A, 2A
SERINA DR	3B
SHERMAN CT	5C
SILO LN	3D
SILVERS LN	3A, 4A
SIMONSON DR	4D
SOHL PL	3C
SOMERSET ST	3C, 4C
SPRUCE CT	3C
STANHOPE ST	2A
STANTON CT	2C
STELLARATOR RD	1B, 2B
STONE MEADOW CT	3D, 4D
STULTS DR	2D
SULLIVAN ST	2C, 3C
SYCAMORE DR	2C

T

TAMARRON DR	4C
TANAGER LN	4C, 5B, 5C
TENNYSON DR	4C
THOREAU DR	4C, 4D
TITUS LN	3A, 4A
TRUMBULL RD	3C

U

UNION ST	4C
US HWY 1	1B, 1C, 2A, 2B

V

VAN DOREN ST	3C
VILLAGE BLVD	1A, 2A

W

WALKER GORDON DR	2C
WALNUT CT	5B
WARREN ST	3C, 4C
WAYNE CT	4C
WEBSTER CT	5C
WETHERSFIELD RD	2C
WHEATSHEAF CT	4D
WILLOW CT	5B, 5C
WILSON LN	3C
WINDMILL CT	3D
WINDROW DR	1A, 2A
WOODLAND DR	4B, 4C, 5B
WYNDHURST DR	3C, 4C

Civil Solutions
a division of arh